

Vivienda E. Planta 1ª - 6ª

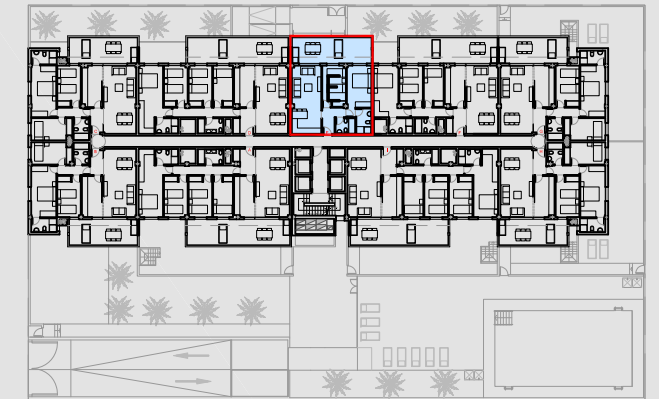

| CUADRO DE SUPERFICIES VIVIENDA E plantas 1ª-6ª | | |
|--|--------------|-----------------|
| ESTANCIA | ÚTIL (m²) | CONSTRUIDA (m²) |
| VESTÍBULO | 4,76 | |
| SALÓN-COMEDOR-COCINA | 22,33 | |
| DORMITORIO 1 | 12,36 | |
| BAÑO | 4,28 | |
| DORMITORIO 2 | 10,69 | |
| BAÑO | 3,46 | |
| TERRAZA 50% (COMPUTABLE) | 7,43 | |
| TERRAZA (NO COMPUTABLE) | 14,98 | |
| TOTAL computable | 65,31 | 71,33 |

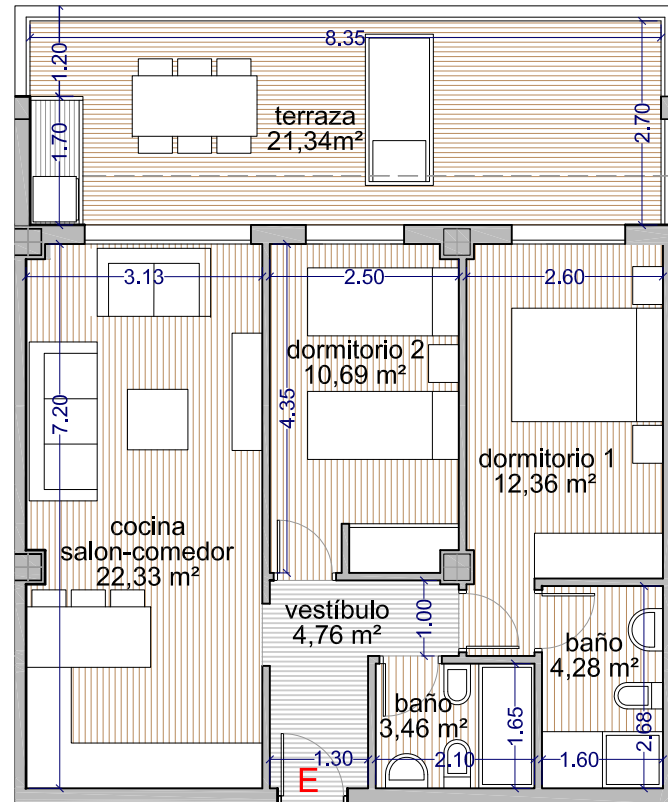